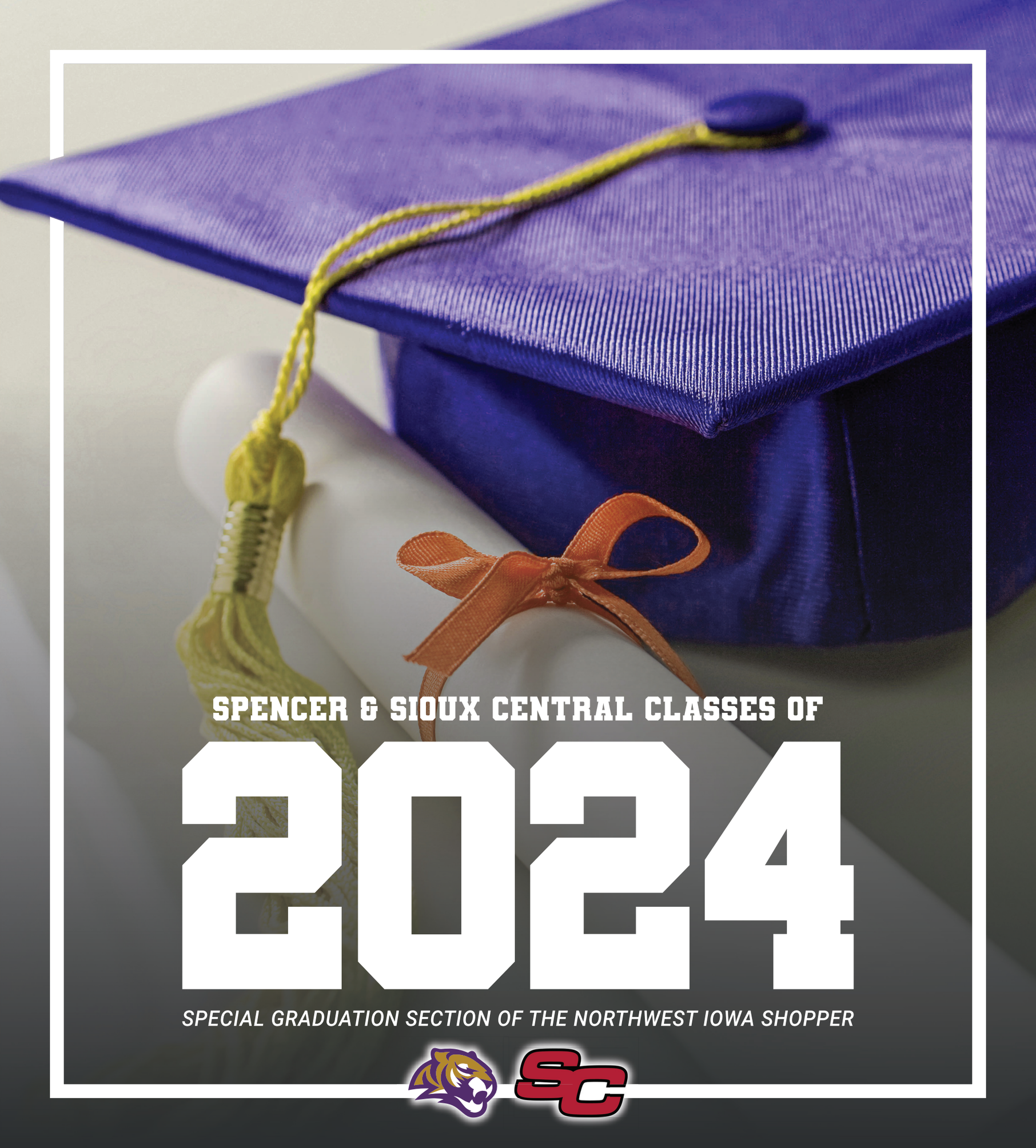

SPENCER & SIOUX CENTRAL CLASSES OF

2024

SPECIAL GRADUATION SECTION OF THE NORTHWEST IOWA SHOPPER

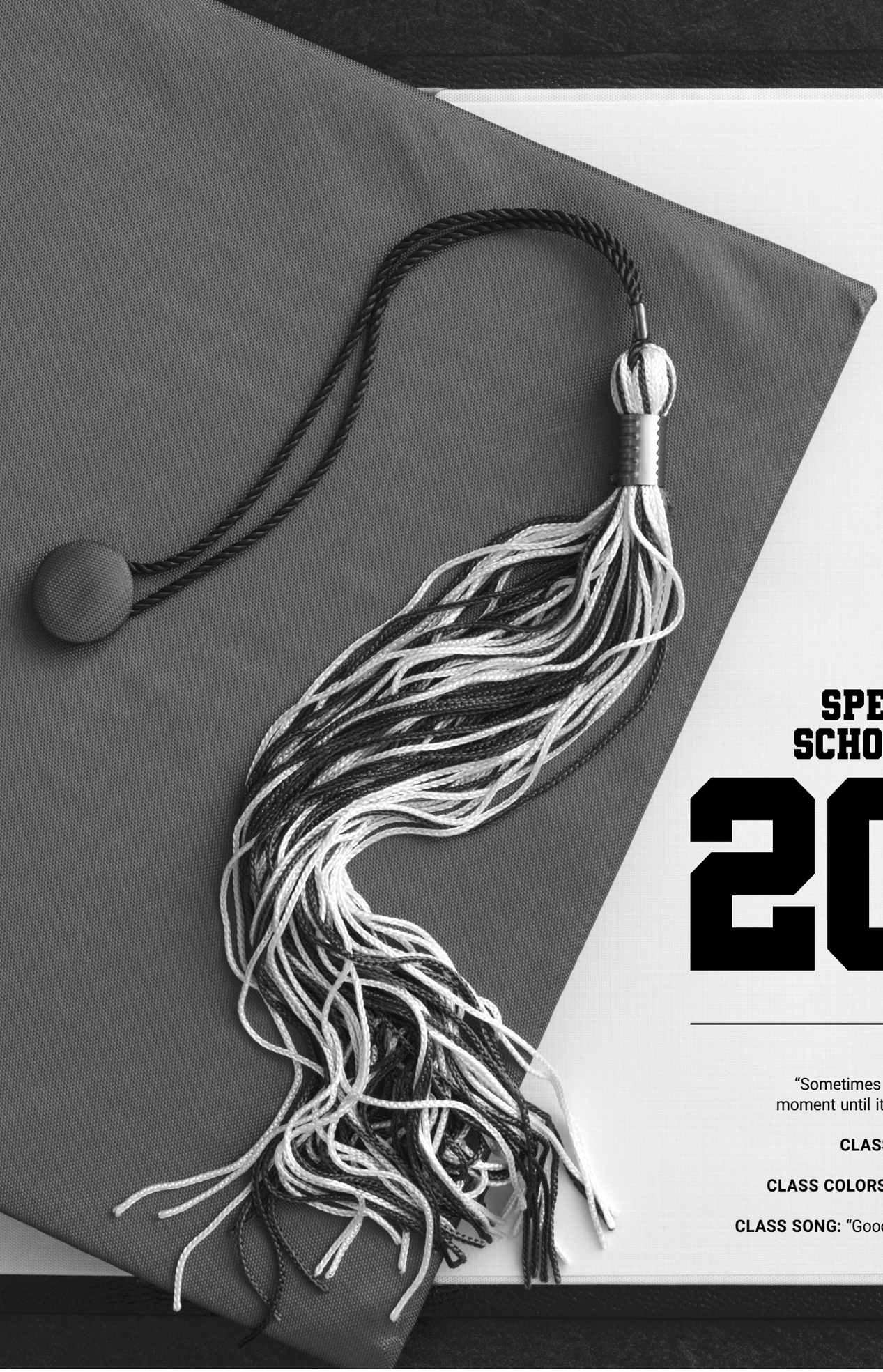

SPENCER HIGH SCHOOL CLASS OF 2024

CLASS MOTTO:
"Sometimes you'll never know the value of a moment until it becomes a memory." — Dr. Seuss

CLASS FLOWER: Purple Dahlia

CLASS COLORS: Lilac Purple and Dandelion Yellow

CLASS SONG: "Good Old Days" — Macklemore (feat. Kesha)

Melissa Agustin-Sebastian
• TAILORED GRAPHICS

Paige Allen
• HY-VEE
• NSG, LLC

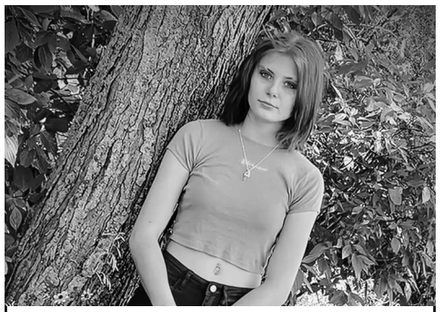

Kaylie Andersen
• DENISON DRYWALL
• C & B OPERATIONS

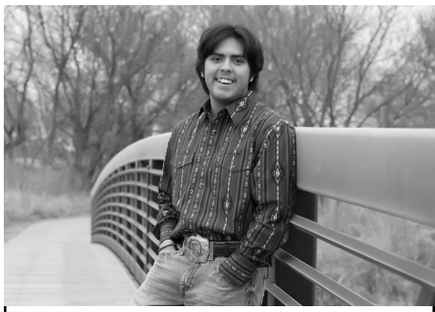

Abraham Arceo
• BUD'S SERVICE
• NORTHWEST BANK

Diego Arcos
• HY-VEE
• JORGENSEN HEARING CENTER

Morgan Armstrong
• CONSUMERS LUMBER

Meredith Baker
• CONSUMERS LUMBER
• TIGER PRIDE LAWN CARE
• NORTHWEST BANK
• SPENCER HOSPITAL

Alex Baldwin
• WINTHER, STAVE & CO., LLP
• FAREWAY
• NORTHWEST BANK

Gensley Ball
• ANIMAL MEDICAL CENTERS OF SPENCER & HARTLEY
• AGRILAND INC.
• SOUTHPARK MALL
• TIGER PRIDE LAWN CARE

Haley Bang
• H & N CHEVROLET BUICK

Kaitlyn Bates
• DENISON DRYWALL

Samantha Beaver
• BLACK HILLS ENERGY

Kaylee Bell
• NORTHWEST BANK
• NSG, LLC

Jenna Bennett
• H & N CHEVROLET BUICK
• ST. LUKE HOMES & SERVICES

Paola Bermudez
• FIRST FEDERAL CREDIT UNION
• JORGENSEN HEARING CENTER

Sophia Bern
• COMMUNITY BANK
• VERTICAL MARKETING

Gavin Bjustrom
• FAREWAY
• C & B OPERATIONS

CLASS OF 2024

PICTURE NOT AVAILABLE

Jett Blazek
• NELSON HEARING CLINICS

Brady Block
• DENISON DRYWALL

Aaron Booth
• VERTICAL MARKETING

Caden Brosam
• CONSUMERS LUMBER

Alexander Busch
• BLACK HILLS ENERGY

Aiden Cady
• GRACE UNITED METHODIST CHURCH

Ross Carlson
• SPENCER HEALTHCARE & WELLNESS
• DERMUS SKIN CARE
• BUD'S SERVICE
• CARLSON PROPERTY MANAGEMENT

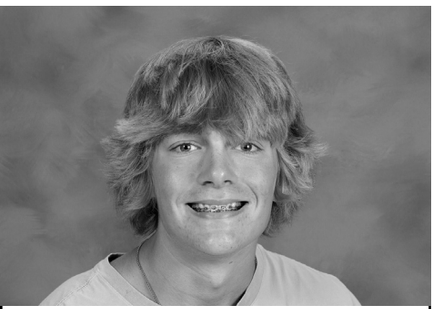

Connor Carpenter
• CONSUMERS LUMBER
• H & N CHEVROLET BUICK

Halee Carpenter
• FIRST CHRISTIAN CHURCH

Adrian Carrillo
• NORTHWEST VISION CARE
• KARI STAVE, EXIT REALITY MIDWEST

Audra Cheevers
• COMMUNITY BANK
• SOUTHPARK MALL
• WARNER FUNERAL HOME
• CAR-GO EXPRESS

Dylan Connor
• VAN HOFWEGEN & MUNTER FAMILY DENTISTRY

Caitlyn Conrad
• OKOBOJI MOVING SERVICES
• FARMERS BANK

Trevor Cooke
• TIGER PRIDE LAWN CARE
• CONSUMERS LUMBER
• H & N CHEVROLET BUICK

Andrew Crane
• FIRST FEDERAL CREDIT UNION
• NSG, LLC

Boston Day

• NELSON HEARING CLINICS
• C & B OPERATIONS

Felix Day

• BLACK HILLS ENERGY
• JORGENSEN HEARING CENTER

Gavin Doebel

• FAREWAY

Dominic Dow

• DENISON DRYWALL

Gracie Ebner

• SOUTHPARK MALL

Alec Edington

• COMMUNITY BANK
• SOUTHPARK MALL
• FAREWAY
• SQUIRE SHOPPE

Lauren Ellis

• BOYD & SAILER FAMILY DENTISTS
• TIGER PRIDE LAWN CARE
• H & N CHEVROLET BUICK

Nicholas Ensley

• PERFORMANCE CAR & TRUCK
• GRACE UNITED METHODIST CHURCH
• NSG, LLC

Jaida Essick

• SPENCER HEALTHCARE & WELLNESS

Emma Fassbender

• H & N CHEVROLET BUICK
• SOUTHPARK MALL
• DERMUS SKIN CARE
• CONSUMERS LUMBER
• TIGER PRIDE LAWN CARE

Skylar Finch

• VERTICAL MARKETING

Lucas Fisher

• FIRST CHRISTIAN CHURCH

Dalton Flikkema

• COMMUNITY BANK
• DERMUS SKIN CARE
• HY-VEE
• CONSUMERS LUMBER
• NORTHWEST GLASS
• CARLSON PROPERTY MANAGEMENT
• VAN HOFWEGEN & MUNTER FAMILY DENTISTRY

Jace Fullhart

• COMMUNITY BANK
• SPENCER IMAGING CENTER
• VAN HOFWEGEN & MUNTER FAMILY DENTISTRY

Emma Garberson

• COMMUNITY BANK
• NSG, LLC

Julia Gastelum

• H & N CHEVROLET BUICK
• SPENCER PREMIER COMMUNICATIONS

Hannah Geiger
• SPENCER HEALTHCARE & WELLNESS
• NORTHWEST GLASS

John Giacobbe
• DENISON DRYWALL
• JORGENSEN HEARING CENTER

Tim Giacobbe
• BLACK HILLS ENERGY
• CAR-GO EXPRESS

Trinity Gillis
• FIRST FEDERAL CREDIT UNION

Alivia Gilman-Herzenach
• FIRST CHRISTIAN CHURCH

Abby Goeken
• DERMUS SKIN CARE

Luis Gonzalez
• NELSON HEARING CLINICS

Alicia Graettinger
• TIGER LAWN CARE
• BUD'S SERVICE
• H & N CHEVROLET BUICK

Elsie Graham
• OKOBOJI MOVING SERVICES
• SPENCER HOSPITAL

Traeyton Griffin
• VERTICAL MARKETING

Alexandra Hall
• SPENCER HEALTHCARE & WELLNESS
• GREG'S REPAIR
• GRACE UNITED METHODIST CHURCH

Graycelyn Hameister
• OKOBOJI MOVING SERVICES

Javen Hamrick
• OKOBOJI MOVING SERVICES
• C & B OPERATIONS

Rylee Hamrick
• MR. B'S FLOORING
• NORTHWEST BANK
• ST. LUKE HOMES & SERVICES
• OKOBOJI MOVING SERVICES

CLASS OF 2024

PICTURE NOT AVAILABLE

Jason Hauschen
• BLACK HILLS ENERGY

Braden Haviland
• SPENCER HEALTHCARE & WELLNESS
• SOUTHPARK MALL
• BUD'S SERVICE

Jaxon Hefner

• SPENCER MUNICIPAL UTILITIES
• CONSUMERS LUMBER

Tyler Heinrichs

• DENISON DRYWALL
• NSG, LLC

Sydney Heiter

• VAN HOFWEGEN & MUNTER FAMILY DENTISTRY
• DENISON DRYWALL
• GRACE UNITED METHODIST CHURCH
• H & N CHEVROLET BUICK

Riley Herman

• COMMUNITY BANK
• GRACE UNITED METHODIST CHURCH

Brett Hoffman

• SOUTHPARK MALL

Dakota Hofmeyer

• COMMUNITY BANK
• SPENCER HEALTHCARE & WELLNESS

CLASS OF 2024

PICTURE NOT AVAILABLE

Dennis Hofmeyer

• FIRST FEDERAL CREDIT UNION

Katelyn Holmberg

• NELSON HEARING CLINICS
• CAR-GO EXPRESS

Elijah Hookfin

• SPENCER IMAGING CENTER
• DERMUS SKIN CARE
• DENISON DRYWALL
• CONSUMERS LUMBER
• GRACE UNITED METHODIST CHURCH
• CARLSON PROPERTY MANAGEMENT

Olivia Huckfelt

• COMMUNITY BANK
• ST. LUKE HOMES & SERVICES
• VAN HOFWEGEN & MUNTER FAMILY DENTISTRY

Isaiah Ingledue

• VERTICAL MARKETING

Connar Inman

• FIRST CHRISTIAN CHURCH

Olivia Jacobson

• DERMUS SKIN CARE
• SPENCER MUNICIPAL UTILITIES
• TIGER LAWN CARE
• VAN HOFWEGEN & MUNTER FAMILY DENTISTRY

Caden Johnson

• BLACK HILLS ENERGY
• NSG, LLC

Kade Johnson

• FIRST FEDERAL CREDIT UNION
• C & B OPERATIONS

Weston Johnson

• GRACE UNITED METHODIST CHURCH
• CAR-GO EXPRESS

Angelina Kabrick

• VERTICAL MARKETING

Saddie Kahley

• DERMUS SKIN CARE
• BUD'S SERVICE
• VAN HOFWEGEN & MUNTER FAMILY DENTISTRY

Samuel Keith

• NELSON HEARING CLINICS

Faith Klatt

• BUD'S SERVICE

Paige Kramer

• MR. B'S FLOORING
• NORTHWEST IOWA BONE, JOINT & SPORTS SURGEONS

Anthony Kruse

• PERFORMANCE CAR & TRUCK

Brennan Larson

• SQUIRE SHOPPE

Carly Larson

• SPENCER HEALTHCARE & WELLNESS
• SOUTHPARK MALL

Anthony Loehr

• FIRST CHRISTIAN CHURCH

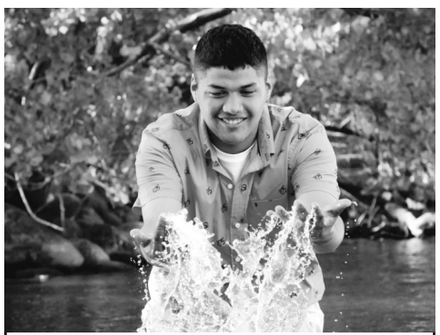

Anthony Lopez

• HY-VEE

Kendra Lowe

• LOWE MASONRY
• MR. B'S FLOORING
• H & N CHEVROLET BUICK
• ST. LUKE HOMES & SERVICES
• VAN HOFWEGEN & MUNTER FAMILY DENTISTRY

Wesley Lynch

• FAREWAY

Iain MacRae

• SPENCER IMAGING CENTER
SPENCER HEALTHCARE & WELLNESS
• DENISON DRYWALL

Eve Maker

• BLACK HILLS ENERGY
• C & B OPERATIONS

Benjamin Maki

• WINTHER, STAVE & CO., LLP
• NSG, LLC

Owen Manwarren

• NORTHWEST BANK
• ST. LUKE HOMES & SERVICES

Aurora McCusker

• DERMUS SKIN CARE
• SPENCER PREMIER COMMUNICATIONS

Maggie McNea

• VERTICAL MARKETING
• CAR-GO EXPRESS

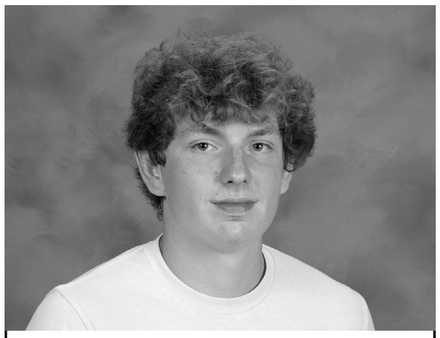

Jordon Means

• FIRST FEDERAL CREDIT UNION

Maritza Mendez-Garcia

• NELSON HEARING CLINICS

Arianna Mills

• LIVING WORD OUTREACH MINISTRIES

Tyra Mohamed

• SPENCER HEALTHCARE & WELLNESS

Ashley Moran

• DERMUS SKIN CARE
• GREG'S REPAIR
• LIVING WORD OUTREACH MINISTRIES

Blake Morris

• TECTON INDUSTRIES INC.
• GREG'S REPAIR

Jaxon Morris

• BLACK EARTH JAVA

Elizabeth Morse

• JORGENSEN HEARING CENTER

Jillianna Moser

• HY-VEE

Madilyn Muckey

• MR. B'S FLOORING

Caitlyn Mueggenberg

• OKOBOJI MOVING SERVICES
• VAN HOFWEGEN & MUNTER FAMILY DENTISTRY

Sophie Munson

• HY-VEE
• VAN HOFWEGEN & MUNTER FAMILY DENTISTRY

Van Munson

• VAN HOFWEGEN & MUNTER FAMILY DENTISTRY

Kaylee Nachtigal

• LIVING WORD OUTREACH MINISTRIES
• C & B OPERATIONS

Tate Nielsen

• SPENCER HEALTHCARE & WELLNESS
• ST. LUKE HOMES & SERVICES
• NSG, LLC

Keegan Nissen

• NORTHWEST GLASS
• H & N CHEVROLET BUICK

Jersey Norgaard

• BLACK HILLS ENERGY

Storm Norgaard

• A&M LAUNDRY INC.
• COMMUNITY BANK
• TECTON INDUSTRIES INC.
• NSG, LLC.
• BUD'S SERVICE

Abigail O'Clair

• GREG'S REPAIR
• GRACE UNITED METHODIST CHURCH
• ST. LUKE HOMES & SERVICES

Madalyn O'Clair

• GREG'S REPAIR
• GRACE UNITED METHODIST CHURCH

Greddys Orozco Cortedano

• FIRST FEDERAL CREDIT UNION
• NSG, LLC
• THE PRIME RIB

Mya Ortiz

• BLACK EARTH JAVA
• SPENCER PREMIER COMMUNICATIONS

Izabel Parsons

• FIRST CHRISTIAN CHURCH

Nevaeha Perez

• SPENCER HEALTHCARE & WELLNESS

Aurora Pino

• NELSON HEARING CLINICS

Aubrie Rabel

• GREG'S REPAIR

Walker Rabenberg

• COMMUNITY BANK
• NSG, LLC

Gabriel Reiman

• BLACK HILLS ENERGY
• C & B OPERATIONS

Galaxia Requeno-Rico

• FIRST FEDERAL CREDIT UNION

Averyanna Rienhardt

• SPENCER PREMIER COMMUNICATIONS

Kaylee Rosacker
• GREG'S REPAIR

Adriana Rosales
• NELSON HEARING CLINICS

Logan Ruff
• NSG, LLC

CLASS OF 2024

PICTURE NOT AVAILABLE

Colin Salmon
• LIVING WORD OUTREACH MINISTRIES

Abby Schmidt
• WINTHER, STAVE & CO., LLP
• ST. LUKE HOMES & SERVICES
• GRAND BRIDAL

Adalyn Schoelerman
• COMMUNITY BANK
• GRAND BRIDAL

Brock Sembach
• ST. LUKE HOMES & SERVICES
• NSG, LLC

Gabrielle Staedtler
• FIRST CHRISTIAN CHURCH

Keaton Stanzel
• C & B OPERATIONS

Trevor Steele
• NORTHWEST BANK

Aubrie Stell
• DERMUS SKIN CARE
• TIGER PRIDE LAWN CARE
• H & N CHEVROLET BUICK

Raegan Stevens
• HY-VEE

Connor Stickrod
• FIRST FEDERAL CREDIT UNION
• C & B OPERATIONS

Tyler Storey
• COMMUNITY BANK
• CONSUMERS LUMBER
• TIGER PRIDE LAWN CARE
• BUD'S SERVICE
• NORTHWEST BANK

Veronica Studer
• BLACK EARTH JAVA
• GRACE UNITED METHODIST CHURCH

Curtis Swanson
• SOUTHPARK MALL

Tyriana Vail

• OKOBOJI MOVING SERVICES
• NORTHWEST BANK

Kamdyn Van Gelder

• SOUTHPARK MALL

Parker Van Otterloo

• HY-VEE

Madilynn VanDerBrink

• BLACK HILLS ENERGY

Ashten Ver Steeg

• TIGER PRIDE LAWN CARE
• CARLSON PROPERTY MANAGEMENT

Emma Lynn Votteler

• NELSON HEARING CLINICS

Lewis Vulk

• SPENCER IMAGING CENTER
• DENISON DRYWALL
• NORTHWEST IOWA BONE, JOINT & SPORTS SURGEONS

Sarah Wassom

• ANIMAL MEDICAL CENTERS OF SPENCER & HARTLEY
• COMMUNITY BANK
• BUD'S SERVICE

Keegan Webber

• SPENCER PREMIER COMMUNICATIONS

Aubreigh Werts

• FIRST CHRISTIAN CHURCH

Garrett Wirtz

• NORTHWEST VISION CARE

Phancie Woolery

• VAN HOFWEGEN & MUNTER FAMILY DENTISTRY

Anthony Young

• NELSON HEARING CLINICS

Isaac Zapata

• COMMUNITY BANK
• OKOBOJI MOVING SERVICES
• FAREWAY

Sierra Zmudka

• FIRST FEDERAL CREDIT UNION

SPENCER REPORTER
SERVING CLAY COUNTY

THE NORTHWEST IOWA & BLUE WATER
Shopper
40,000+ READERSHIP

22 E. 4th ST • Spencer, IA • spencerdailyreporter.com • **712.262.6610**

SIOUX CENTRAL HIGH SCHOOL CLASS OF 2024

CLASS MOTTO:
Nothing we do changes the past, but everything we do changes the future. — Ashleigh Brilliant

CLASS FLOWER:
White Rose

CLASS COLORS:
Charcoal and Gold

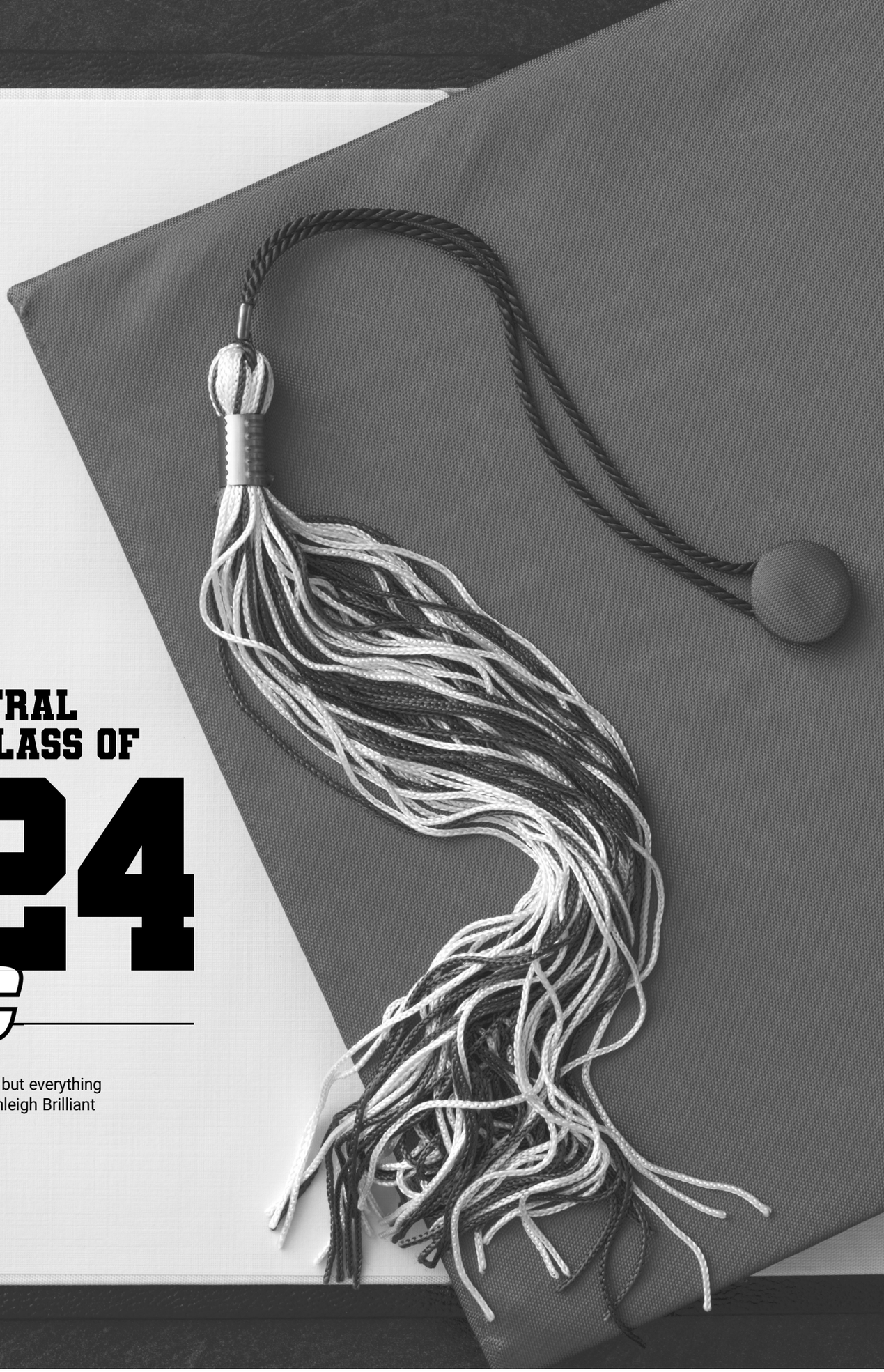

Max Adams
• COMMUNITY BANK

Alexandra Anson
• SIOUX FOODS

Tate Axdahl
• COMMUNITY BANK
• RANCO

Ashley Bailey
• COUNTRY CLUTTER

Ethan Bailey
• WERNIMONT WELL DRILLING

Teagan Bents
• HY-VEE

Riley Binder
• COMMUNITY BANK
• HY-VEE
• CLAY MUTUAL INSURANCE

Maxwell Bjork
• BUY RITE AUTO SALES

Annaliese Bloom
• GINNY'S CERAMICS & GIFTS

Ethan Brown
• MIDWEST LAND MANAGEMENT

Rebekah Buettner
• WERNIMONT WELL DRILLING

Taber Caraway
• SNOOK'S CARPET & FURNITURE

Josh Carlson
• BUY RITE AUTO SALES

Odola Cham
• SNOOK'S CARPET & FURNITURE

Morgan Christian
• WERNIMONT WELL DRILLING

Raeleigh Cooper
• HY-VEE

Jazmin Durazo-Vazquez
• MIDWEST LAND MANAGEMENT

Allison Ehlers
• SNOOK'S CARPET & FURNITURE

Madalyn Forbes
• FIRST CHRISTIAN CHURCH

Addisyn Fuchs
• WERNIMONT WELL DRILLING

Alivia Glover
• RANCO

Stevy Griffin
• WERNIMONT WELL DRILLING

Kenny Grimes
• MIDWEST LAND MANAGEMENT

Jacob Gunderson
• COMMUNITY BANK

Catelyn Haight
• GINNY'S CERAMICS & GIFTS

Cadence Hartley
• SNOOK'S CARPET & FURNITURE

Karly Hatch
• VERTICAL MARKETING

Lacey Johnson
• FAITH LUTHERAN CHURCH

Abram Koster
• RANCO

Bradi Krager
• MIDWEST LAND MANAGEMENT

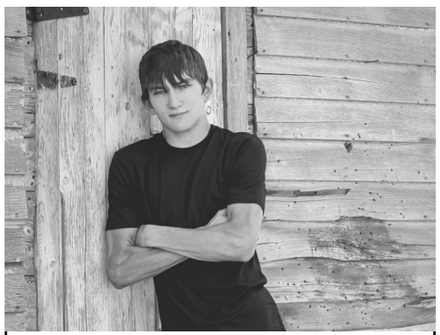

Brayden Kramber
• WERNIMONT WELL DRILLING

Angelina Lively
• BUY RITE AUTO SALES

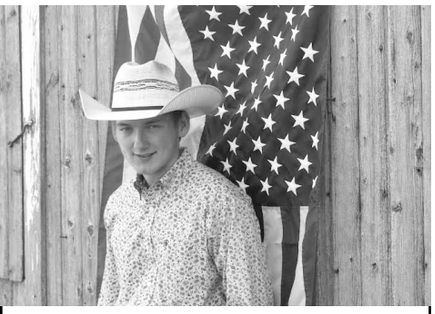

Riley Lockwood
• COMMUNITY BANK
• ST. LUKE HOMES & SERVICES

Xavier McCann
• HY-VEE

Konnor McKeever
• BOYD & SAILER FAMILY DENTISTS

Conner Merida
• MIDWEST LAND MANAGEMENT

Keyla Molina
• VERTICAL MARKETING

Kaben Morrow
• SNOOK'S CARPET & FURNITURE

Jaiden Morse
• WERNIMONT WELL DRILLING

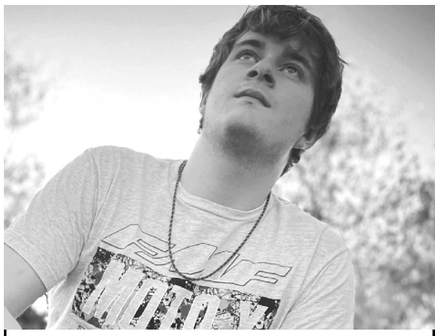

Ty Noll
• RANCO

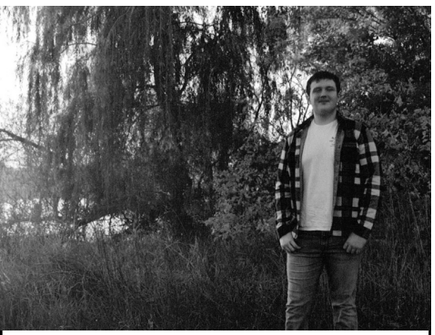

Trey Otto
• MIDWEST LAND MANAGEMENT

Jaxsen Payne
• WERNIMONT WELL DRILLING

Preslie Peterson
• SOUTHERN ARCHERY

Keiannah Picht
• MIDWEST LAND MANAGEMENT

Laina Sangwin
• BUY RITE AUTO SALES

Matthew Sather
• COMMUNITY BANK
• RANCO

Kaden Schniederman
• SNOOK'S CARPET & FURNITURE

Layla Scruggs
• MIDWEST LAND MANAGEMENT

Caden Shiner
• HY-VEE

Cody Siebrecht
• COMMUNITY BANK

Chloe Smith
• WERNIMONT WELL DRILLING

Emma Smith
• COMMUNITY BANK

Eoywn Stallings
• SNOOK'S CARPET & FURNITURE

Emma Storms
• TAILORED GRAPHICS

Isaac Stuckenschneider
• SNOOK'S CARPET & FURNITURE

Corbin Teepe
• FIRST CHRISTIAN CHURCH

Gavin Thams
• MIDWEST LAND MANAGEMENT

Ethan Wernimont
• COMMUNITY BANK
• WERNIMONT WELL DRILLING

Shelby Whitecotton
• VERTICAL MARKETING

Devyn Wilson
• SNOOK'S CARPET & FURNITURE

Cristian Witt
• BUY RITE AUTO SALES

Kadin Wood
• MIDWEST LAND MANAGEMENT

Kurtis Wood
• SNOOK'S CARPET & FURNITURE

Makala Zeka
• WERNIMONT WELL DRILLING

Congratulations Seniors!

You believed you could and... YOU DID!

21 W. 6th St. Spencer • 712-262-4716
www.geyerbinzerorthodontics.com

DRS. GEYER & BINZER, PC
Specialists in Orthodontics

Congratulations Graduates

NO LIMITS OUTDOORS
712-580-7000
212 11th St. SW • Spencer, IA • 51301
"There Are NO LIMITS!"
nolimitsoutdoors.store · Like us on Facebook. Search No Limits Spencer

CONGRATULATIONS!

Graduating Senior 4-H Members,
Thank you for your leadership and dedication to Clay County 4-H.
We wish you the best!

Abby Goeken	Ethan Huberg	Olivia Jacobson
Adalyn Schoelerman	Gensley Ball	Rebekah Buettner
Addie Lawson	Hannah Geiger	Riley Binder
Aubrie Stell	Kamdyn Van Gelder	Riley Herman
Benjamin Maki	Kaylee Bell	Sydney Heiter
Caitlyn Mueggenberg	Laina Sangwin	Tyler Tungland
Dylan Connor	Madalyn O'Clair	Veronica Studer
Emma Smith	Meredith Baker	

This institution is an equal opportunity provider. For the full non-discrimination statement or accommodation inquiries, go to www.extension.iastate.edu/diversity/ext.

Iowa State University
Extension and Outreach

Congratulations Graduates!

Cole Milbrath, CFP®
Certified Financial Planner

Leonard Langner,®
Financial Representative

PRAIRIE PLANS ASSET MANAGEMENT

509 GRAND AVE., SPENCER | **712-262-2600**

Congratulations, Graduates!

Best wishes for your next adventure!

State Bank

Everly | Peterson | Spencer

www.statebankspencer.com

Member FDIC

WHAT CAN ANP DO FOR YOU?

- COMPUTER NETWORKING
- COMPUTER REPAIR
- COMPUTER SALES
- DATA BACKUP
- DATA SECURITY
- DOOR ACCESS
- EMAIL
- MANAGED SERVICES
- PHONE SYSTEMS
- SERVER HOSTING
- SERVER MAINTENANCE
- VIDEO SURVEILLANCE

WWW.GETANP.COM

ANP

ADVANCED NETWORK PROFESSIONALS

Need technical support? Email us at ticket@getanp.com or call/text (712) 584-2024.